



ESCALATORS AND MOVING WALKWAYS  
MOVING WALKWAYS

**MP|PONT**

MP PONT 10, MP PONT 11, MP PONT 12

Sloped moving walkways without smooth access for shopping centres, department stores, supermarkets and the like.

Needs which are transformed into solutions

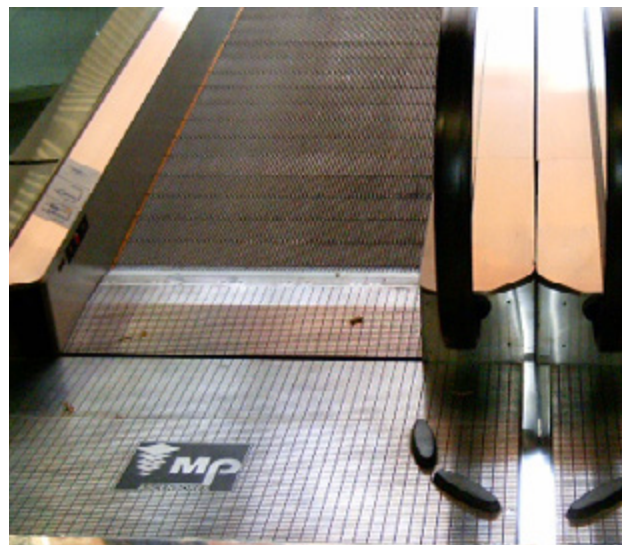

	MP PONT 10	MP PONT 11	MP PONT 12
a	10°	11°	12°
L	Hx5,671+2650	Hx5,145+2555	Hx4,705+2475
KK	17700	16700	15800
FF	4490	4230	3980

A	REACTION (KN)
800	R1=3,45xL2+14
	R2=3,45xL1+7
	R3=4xL+16
1000	R1=3,85xL2+15,5
	R2=3,85xL1+7,5
	R3=4,5xL+17

Notes:  
 1. L, L1 and L2 are in meters  
 2. L1 and L2 do not exceed 15 meters.  
 3. Applicable in case of one intermediate support. In case of doubt, please contact MP.

A	B	C	D	E
800	1037	1345	1400	1920
1000	1237	1545	1600	2120

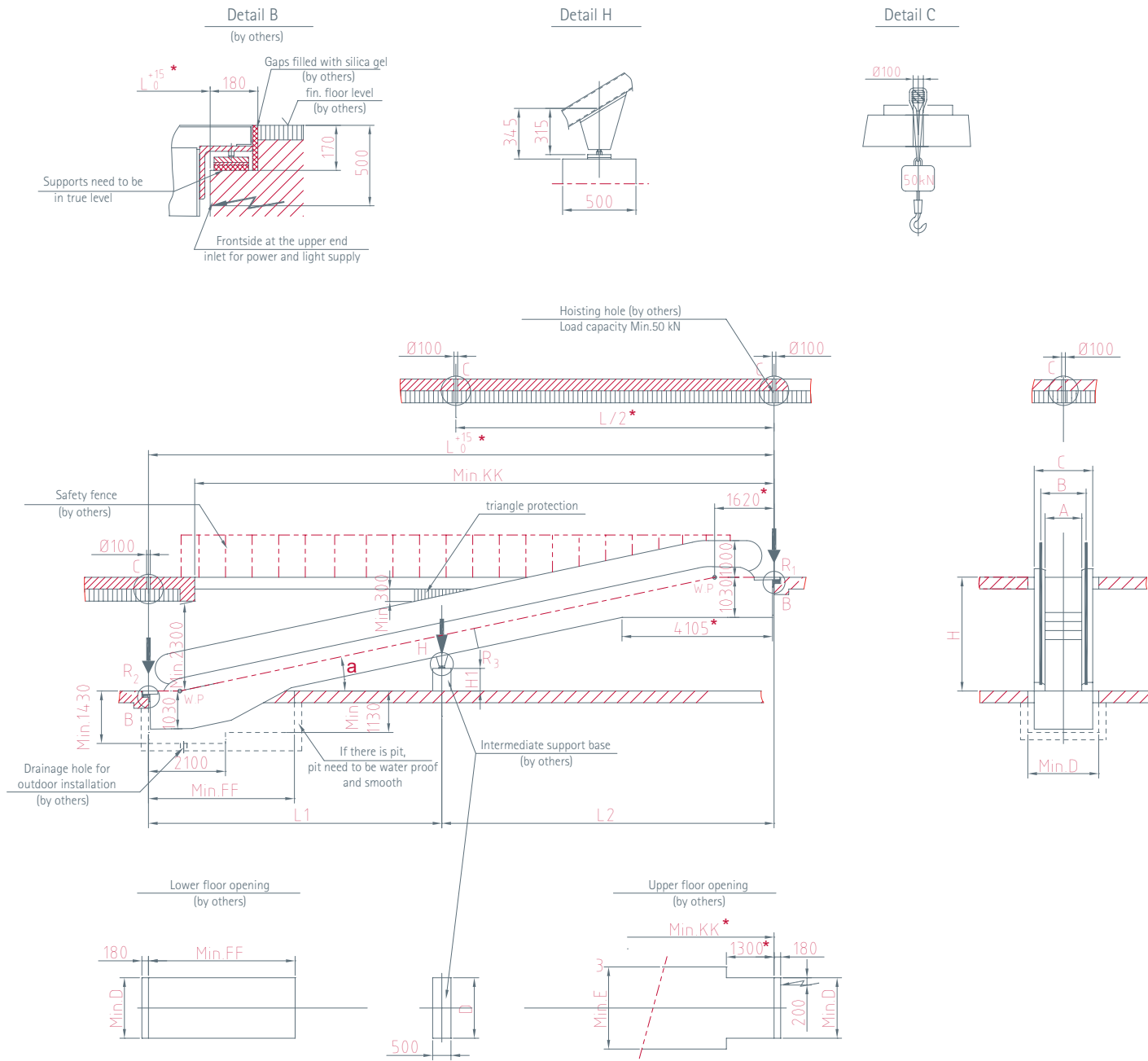

NOTES:

1. Height above sea level of the escalator place should not be higher than 1000m. In case of doubt, please contact MP.
2. If one of the following situations, the dimensions marked with \* shall be extended 500mm:
  - (1) Double drive.
  - (2) VVVF.
  - (3) 220V and power exceeds 7.5 kW.
3. Client should provide the intermediate support base, which can be made of reinforced concrete or metallic structure in right position, in case of horizontal distance L higher than 15m.
4. The requirements of escalators and building interfaces must be according with the national standards (EN115-1:2008+A1:2010). In case of doubt, please contact MP.